

# ***OKC AMBUCS***

***CLAYGOLF***

***SHOOTOUT***



***MAY 3, 2013***

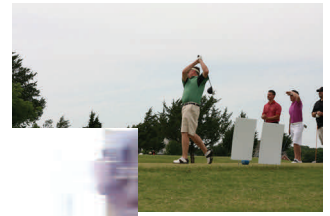

***SILVERLEAF SHOTGUN SPORTS • CEDAR VALLEY GOLF COURSE  
GUTHRIE, OK***

## **About OKC AMBUCS**

OKC AMBUCS is a 501(c)(3) non-profit philanthropic civic club dedicated to creating mobility and independence for people with disabilities. To achieve this goal, we give away therapeutic tricycles (called AmTrykes), build wheelchair ramps (at no cost to recipients), provide scholarships to therapy students, provide direct funding and volunteer support to The Children's Center, Coffee Creek Riding Center, Special Olympics, and Special Care, among others. These efforts are funded by club member dues, contributions from donors, and our annual fundraiser, the ClayGolf Shootout.

Please join us in our efforts to support these causes.

## **100% OF PROCEEDS GO TO CHARITY**

### **What is ClayGolf?**

A 4-person team event combining sporting clays and a unique golf format, with lunch in between. You don't need to be an expert in either event to participate and have fun! Prizes are awarded to the top 3 teams, based on combined event score.

#### **FOR MORE INFORMATION:**

David Feisal (405) 834-2100

Steven Feisal (405) 202-0771

[info@okcambucs.com](mailto:info@okcambucs.com)

[www.okcambucs.com](http://www.okcambucs.com)

### **Event Schedule**

<b>8:00</b>	<b>Sporting Clays Registration</b>
<b>8:45</b>	<b>Safety Briefing</b>
<b>9:00</b>	<b>Sporting Clays Shoot</b>
<b>10:45</b>	<b>Golf Registration/Warmup</b>
<b>11:30</b>	<b>Lunch/AmTryke Giveaway</b>
<b>12:30</b>	<b>Golf (Shotgun Start)</b>
<b>4:30</b>	<b>Awards Ceremony</b>

# SPONSORSHIP AND REGISTRATION FEES

<b>PLATINUM (LIMIT 2)</b>	<b>\$5,000</b>	<b>BEVERAGE CART (LIMIT 2)</b>	<b>\$400</b>
Includes large color name/logo on event banner, event shirt and signage/marketing materials; station/hole sign on premium hole; entry fee waived for 2 teams		Includes name/logo (black) on cart banner	
<b>GOLD</b>	<b>\$2,500</b>	<b>HOLE</b>	<b>\$250</b>
Includes medium color name/logo on event banner; name/logo on signage/marketing materials; station/hole sign; entry fee waived for 1 team		Name on sign placed on a station/hole	
<b>SILVER</b>	<b>\$1,000</b>	<b>TEAM</b>	<b>\$700</b>
Includes medium name/logo on event banner (black); station/hole sign; entry fee waived for 1/2 team (2 players)		Includes ammunition; sleeve of golf balls; shooting and green/cart fees; range balls; event shirt; lunch; hospitality bag (for each player)	
<b>BRONZE</b>	<b>\$500</b>	<b>PLAYER</b>	<b>\$175</b>
Includes name on event banner; station/hole sign; entry fee waived for 1/4 team (1 player)		Includes ammunition; sleeve of golf balls; shooting and green/cart fees; range balls; event shirt; lunch; hospitality bag (for each player)	
		<b>CLAYS OR GOLF ONLY</b>	<b>\$125</b>
		Includes ammunition or sleeve of golf balls/range balls; fees; event shirt; lunch; hospitality bag	

**\*Logo for signage due by 04/15/2013\***  
**Announcements on event day take precedence; no refunds.**

## REGISTRATION FORM

- Platinum Sponsor**      **\$5,000**
- Gold Sponsor**      **\$2,500**
- Silver Sponsor**      **\$1,000**
- Bronze Sponsor**      **\$500**
- Beverage Cart Sponsor**      **\$400**
- Hole Sponsor**      **\$250**
- Team**      **\$700**
- Player**      **\$175**
- Clay or Golf Only**      **\$125**

**Total**      **\$ \_\_\_\_\_**

\_\_\_\_\_  
**Name**

\_\_\_\_\_  
**Address**

\_\_\_\_\_  
**City**                      **State**                      **Zip**

\_\_\_\_\_  
**Phone**

\_\_\_\_\_  
**Email and/or Twitter**

OKC AMBUCS MEMBER:  
 \_\_\_\_\_

## PLAYER INFORMATION

**\*Register by 04/15/2013 to guarantee spot and shirt size\***

\_\_\_\_\_  
**Team Name**

Assign me/us to a team

\_\_\_\_\_  
**Player 1**

\_\_\_\_\_  
**Player 3**

\_\_\_\_\_  
**Address**

\_\_\_\_\_  
**Address**

\_\_\_\_\_  
**City**                      **State**                      **Zip**

\_\_\_\_\_  
**City**                      **State**                      **Zip**

\_\_\_\_\_  
**Email and/or Twitter**

\_\_\_\_\_  
**Email and/or Twitter**

\_\_\_\_\_  
**Shirt Size:**    S    M    L    XL    XXL

\_\_\_\_\_  
**Shirt Size:**    S    M    L    XL    XXL

\_\_\_\_\_  
**Player 2**

\_\_\_\_\_  
**Player 4**

\_\_\_\_\_  
**Address**

\_\_\_\_\_  
**Address**

\_\_\_\_\_  
**City**                      **State**                      **Zip**

\_\_\_\_\_  
**City**                      **State**                      **Zip**

\_\_\_\_\_  
**Email and/or Twitter**

\_\_\_\_\_  
**Email and/or Twitter**

\_\_\_\_\_  
**Shirt Size:**    S    M    L    XL    XXL

\_\_\_\_\_  
**Shirt Size:**    S    M    L    XL    XXL

**Return form with check payable to:**  
**OKC AMBUCS**  
**11217 N. May Ave.**  
**Oklahoma City, OK 73120**

**OR**

**Pay online**  
**[www.okcambucs.com](http://www.okcambucs.com)**  
**(CLICK DONATIONS TAB)**  
**Email this form to:**  
**[info@okcambucs.com](mailto:info@okcambucs.com)**